RWY05 Non Jet Departures Northbound

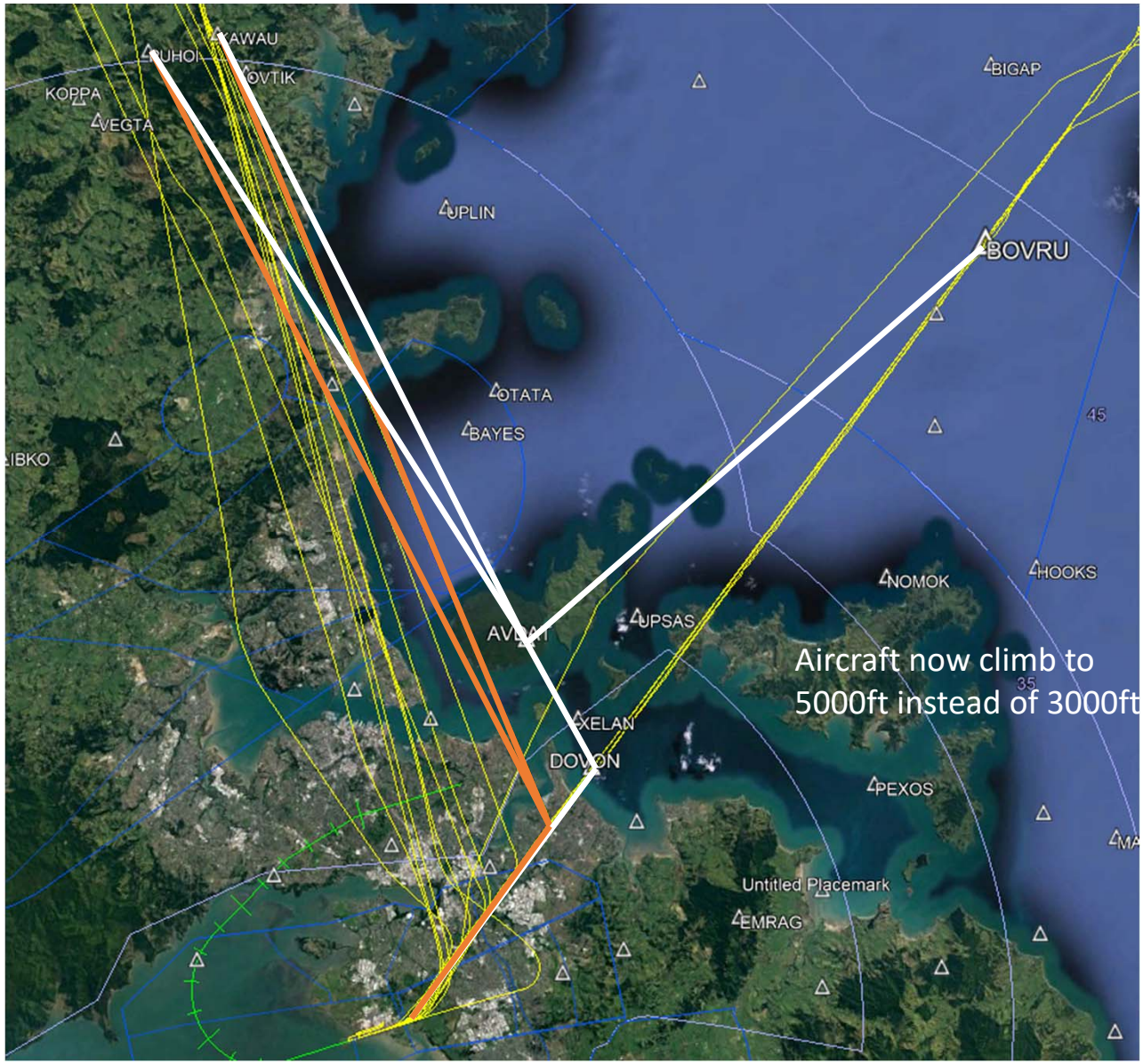

RWY23 Jet arrivals from the South

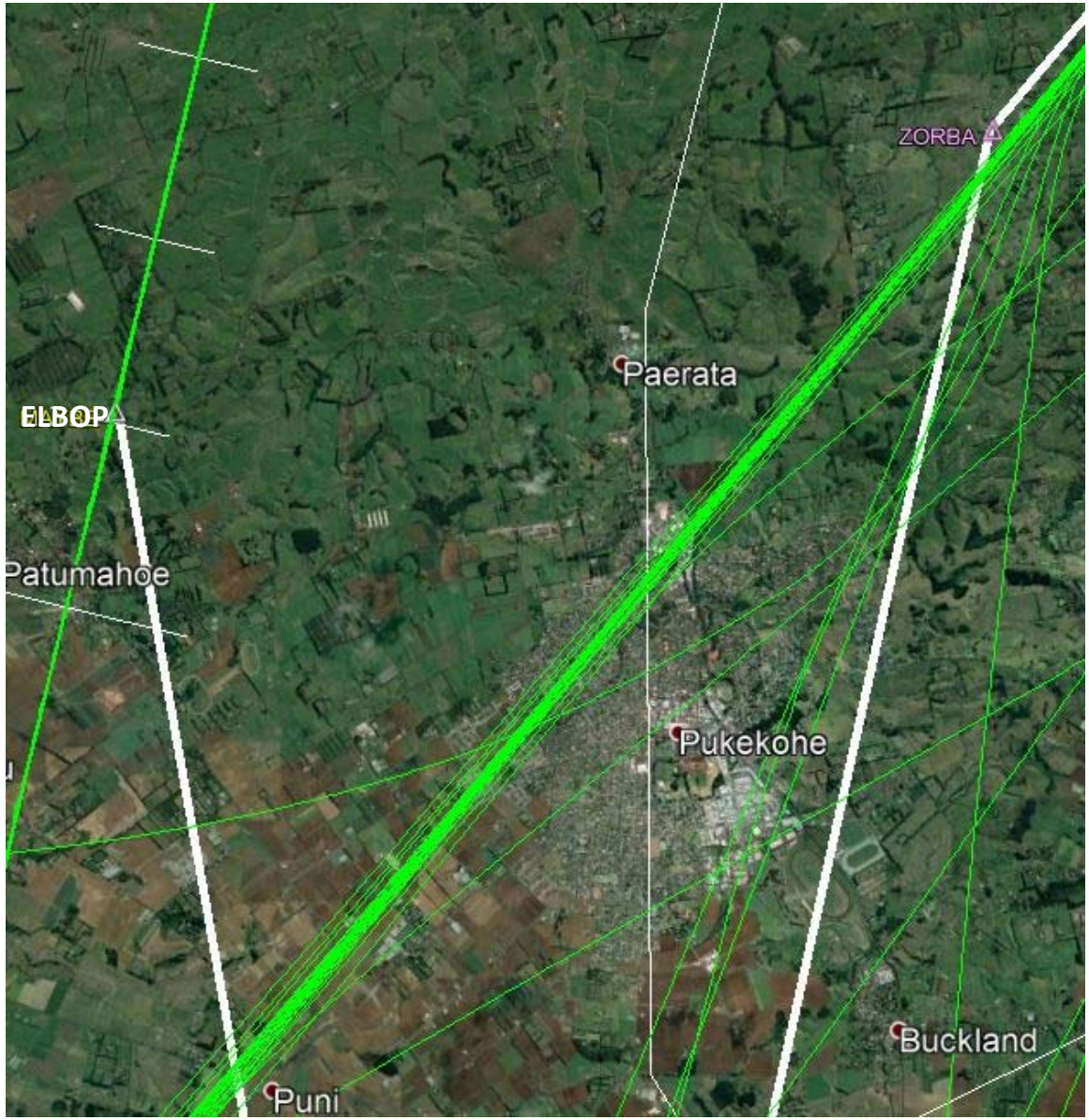
ZORBA
Paerata
ELBOP
Patumahoe
Pukekohe
Buckland
Puni

RWY23 Non Jet Arrivals from the South

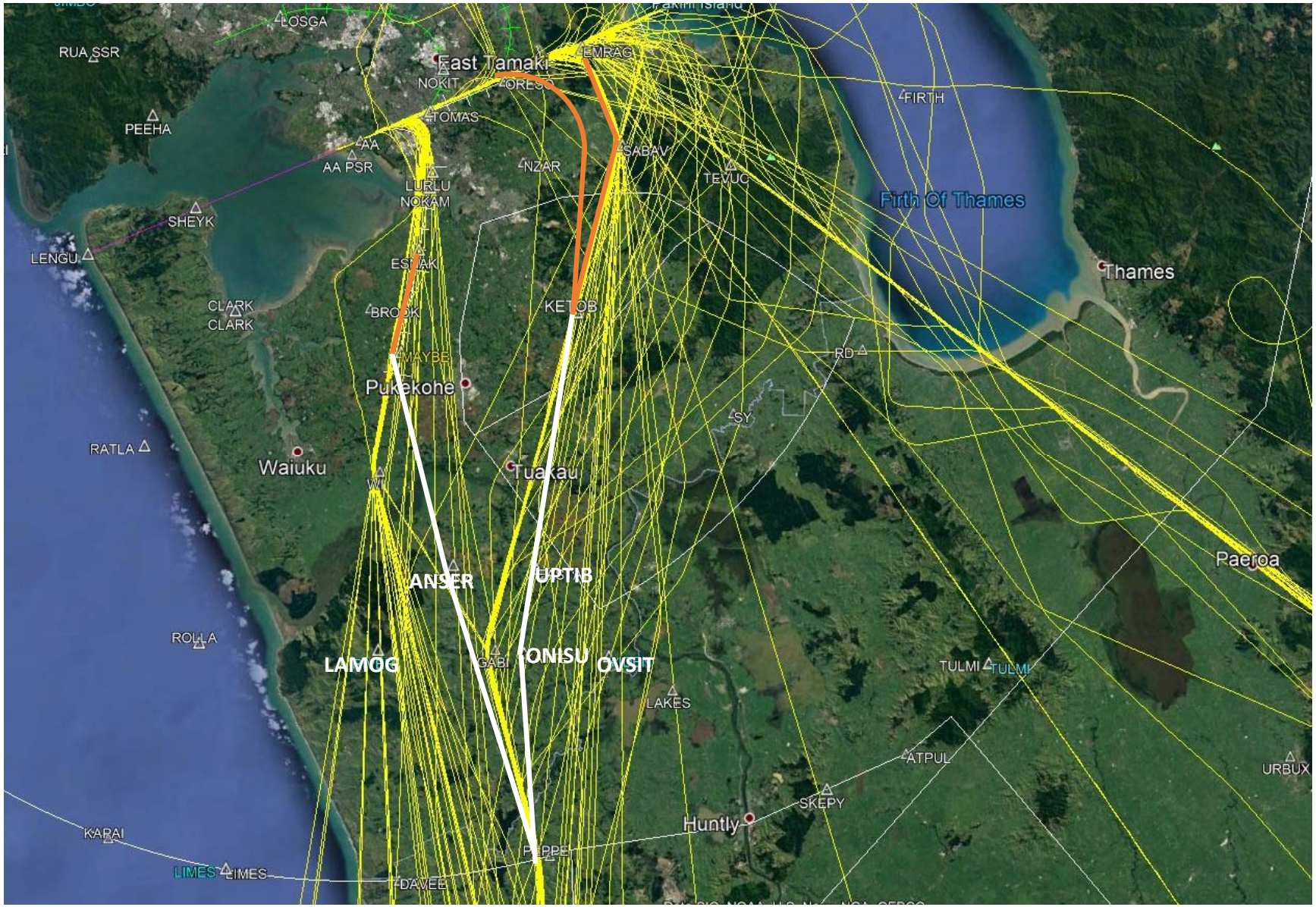

RWY O5 arrivals from the South

Jets

Non Jets

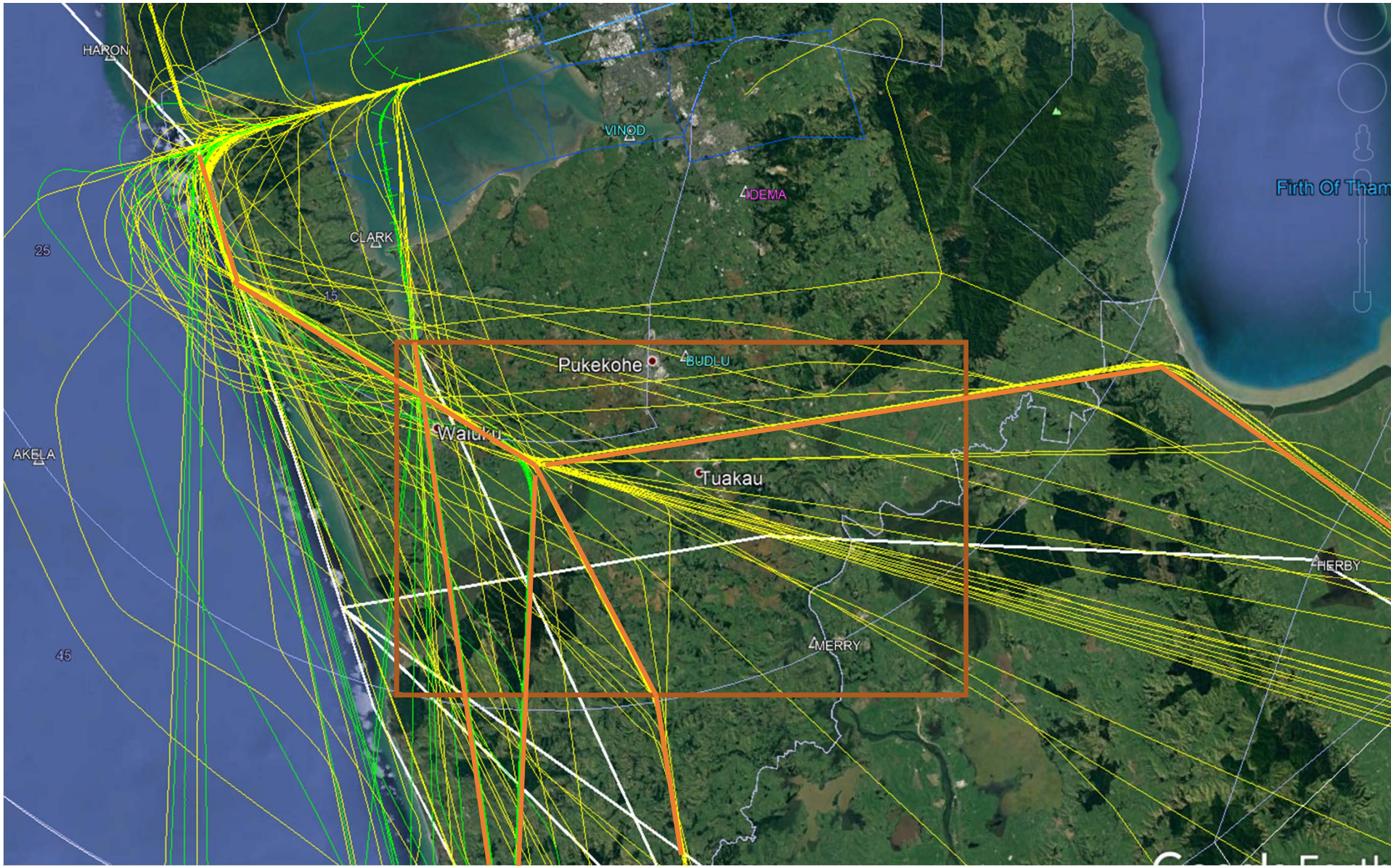

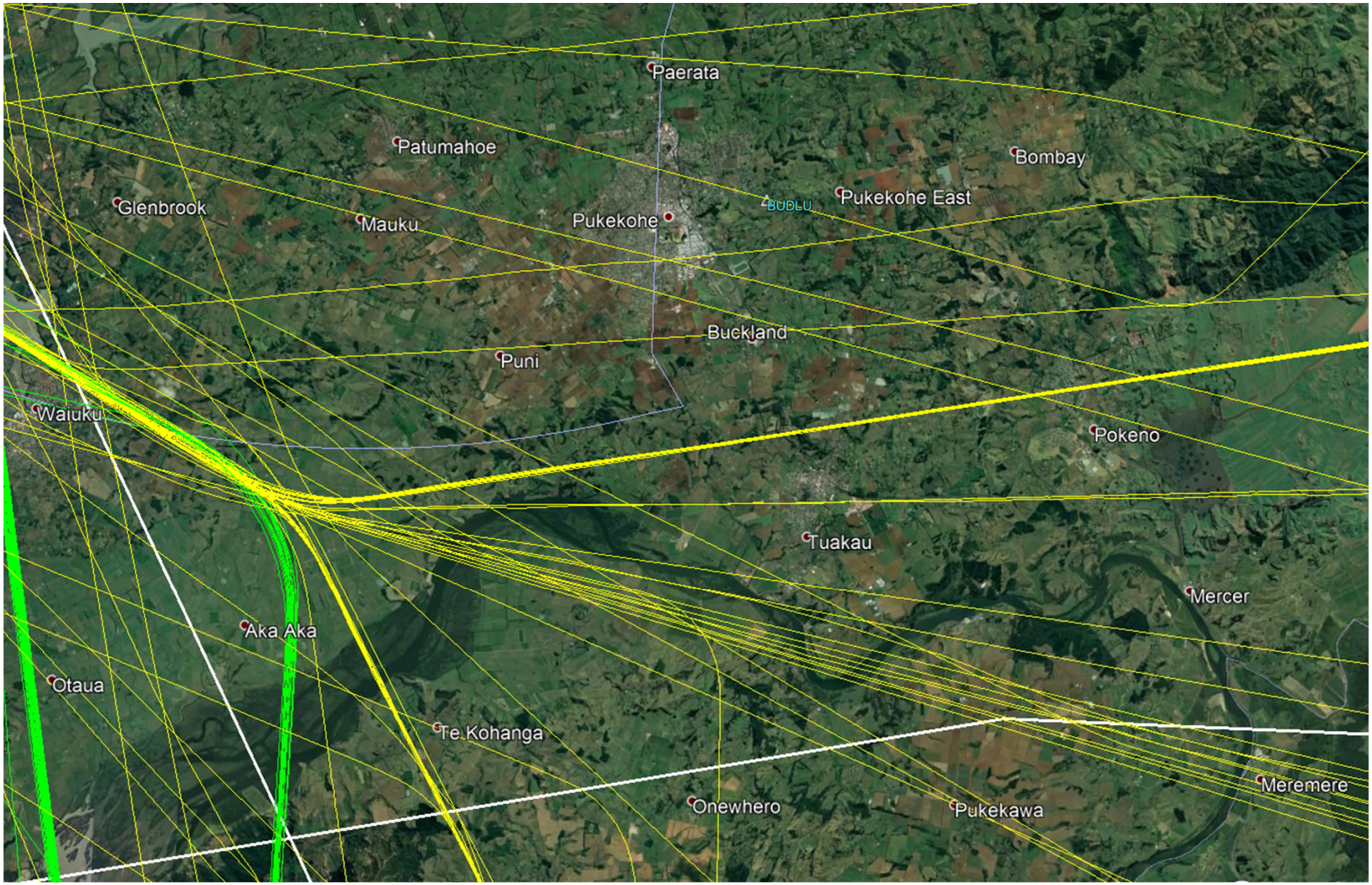
Paerata
Patumahoe
Bombay
Glenbrook
Mauku
Pukekohe
BUDLU
Pukekohe East
Buckland
Puni
Waiuku
Pokeno
Tuakau
Mercer
Aka Aka
Otaua
Te Kohanga
Meremere
Onewhero
Pukekawa

Summary SIDs

Changes to the Jet SIDs;

- **Allows them unrestricted climb to lessen the noise impact.**
- **Replicates current tracking as much as possible.**

Changes to the Non Jet SIDs;

- **Climb clear of populated areas as far as practicable.**
- **Climb unrestricted to 5000ft (currently 3000ft).**

Summary STARs

Changes to the Jet STARs;

- **RWY23 - No longer fly over Pukekohe.**
- **RWY05. Approx. half now fly seaward of the coast to final approach.**

Changes to the Non Jet STARs;

- **RWY23, no longer fly over any settlements e.g. Tuakau.**
- **RWY05, remain clear of Pukekohe. Remain clear of Waiuku at night and days when cloud base is below 3000ft.**

Q U E S T I O N S

making your world possible